

Overview of Traffic Measurements during Rewind South Festival

Compiled by SEP Ltd on behalf of

BROADWICKLIVE



SEP Ltd.
info@sepevents.co.uk
01423 326622

This document and all its contents are protected by copyright. This document remains the sole property of the event organiser and may not be copied, altered or reproduced in any form without the express consent of the event organiser. The event organiser retains the intellectual rights to all information contained herein

Contents

Introduction to the Rewind South Festival 2019 traffic management.....	3
Event traffic routes.....	4
Detailed overview of affected roads	5
Build and break traffic.....	5
Remenham Lane – Road access restrictions	6
One way system	7
No waiting zone.....	8
Traffic lights.....	9
Marshals on point.....	10
Car Parking Locations	11

Introduction to the Rewind South Festival 2019 traffic management

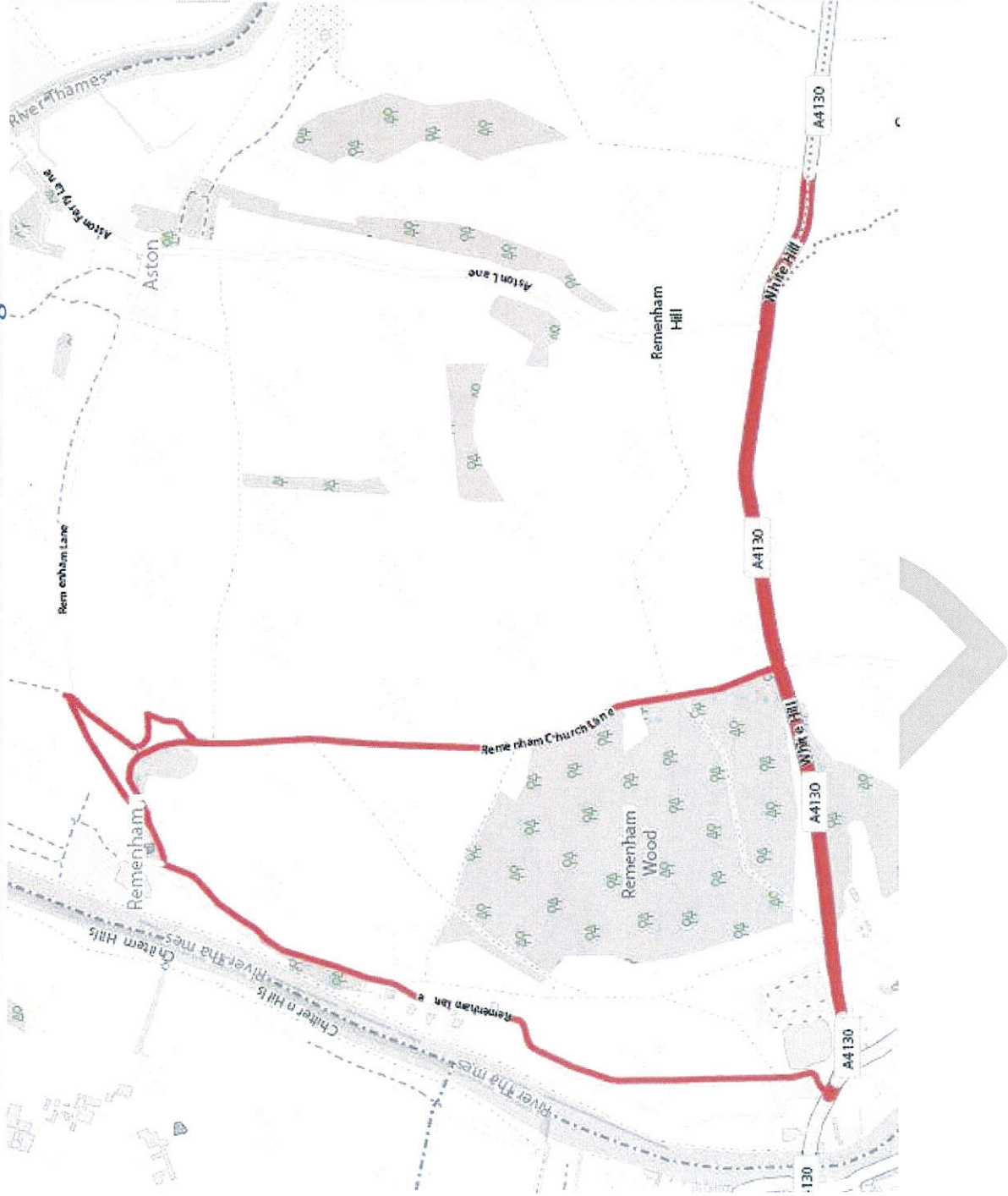

This document summarises the measures that have been put in place during Rewind Festival 2019 in Henley-on-Thames, showing road closures, temporary traffic control operations and possible diversions.

The objective is to provide as much information as possible, in order to keep the effect of the event traffic onto the local community to a minimum.

The map on the left shows all roads that are subject to traffic management measures or management between Monday 12th August and Tuesday 20th August 2019.

Event traffic routes

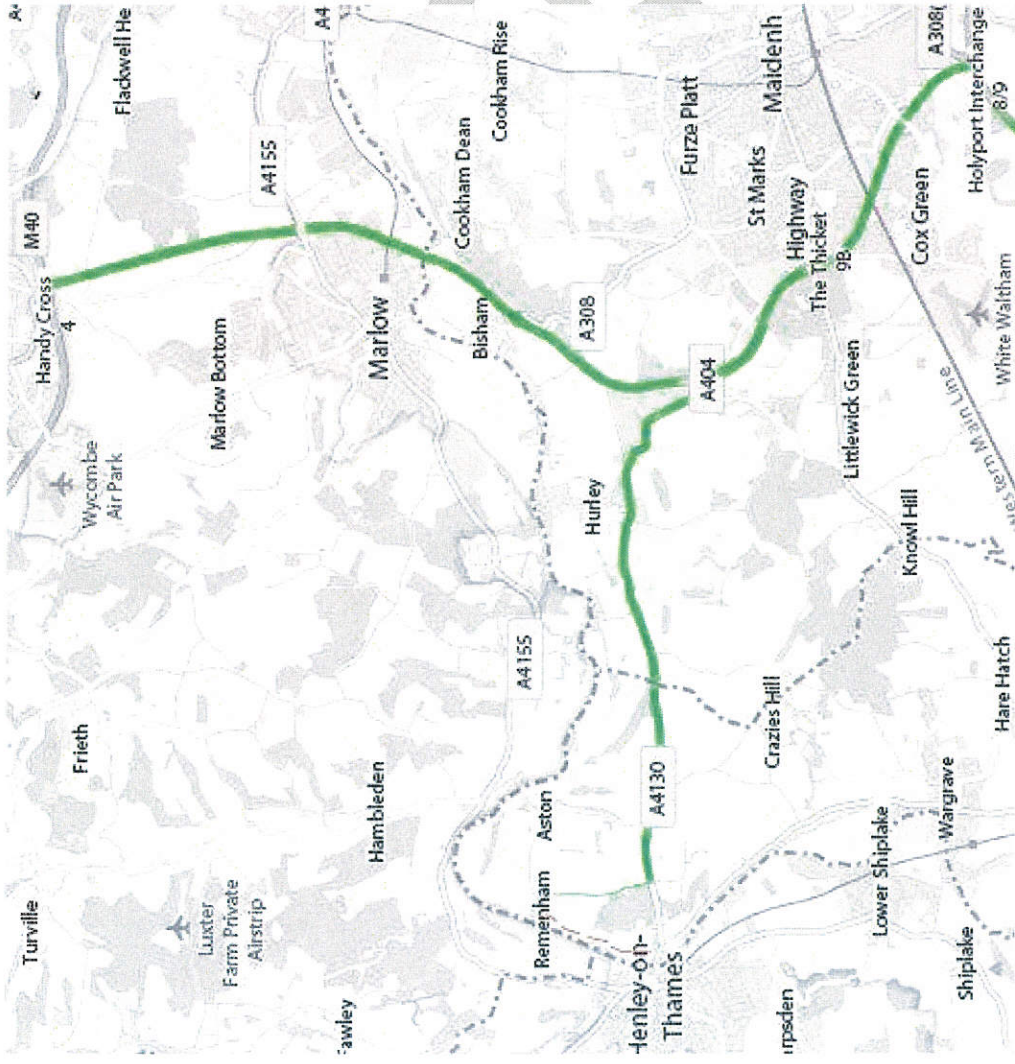

Event specific signage will direct festival goers from the A404 onto the A4130 and onto Remenham Church Lane. (Green route on map)

There will be traffic using other roads, but through communication and signage our aim is to minimise the number of cars using smaller roads to approach the event.

Detailed overview of affected roads

Build and break traffic

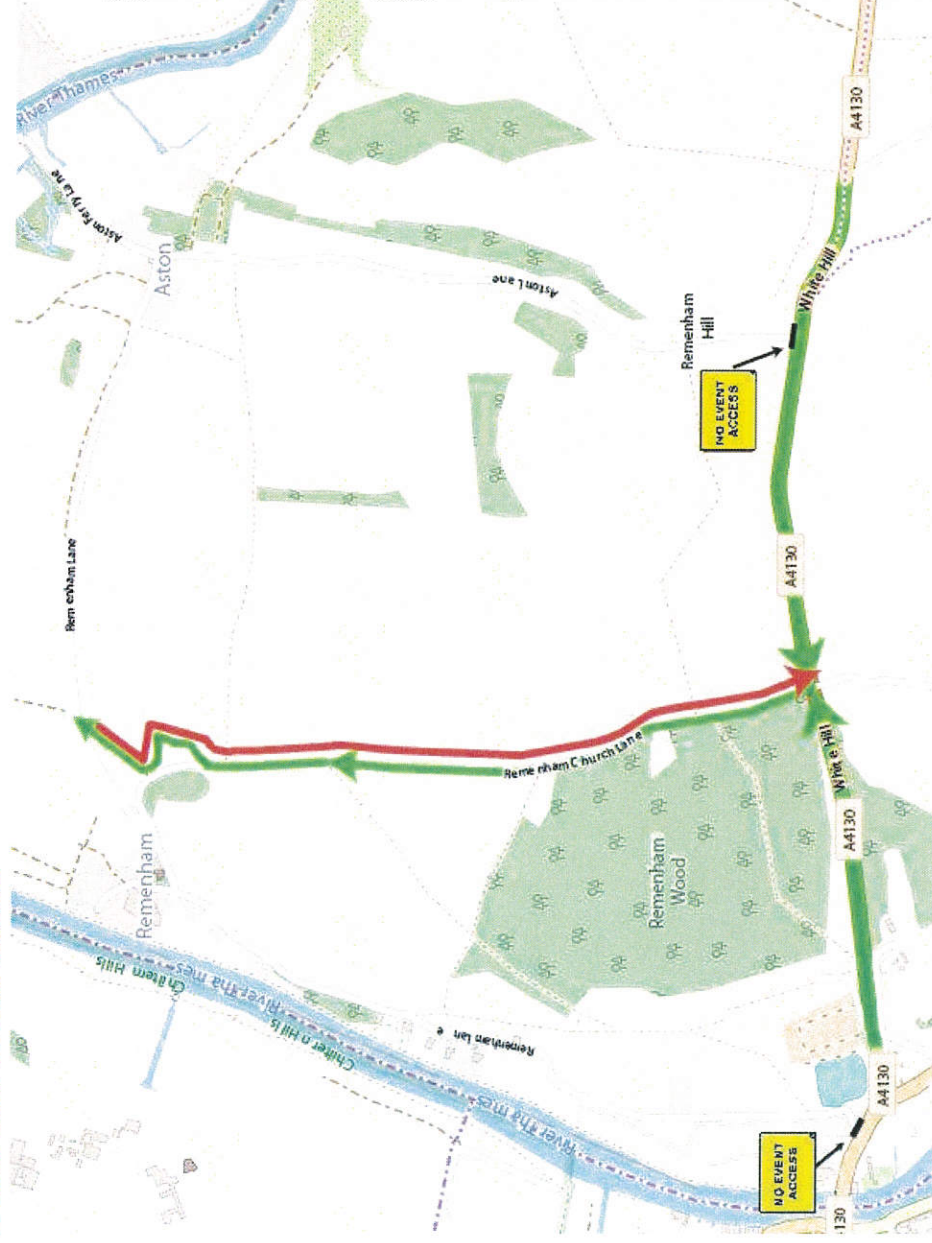

In order to keep the disturbance of residents and businesses on Remenham Lane to a minimum a "No event access" sign will be positioned on the junction of A4130 White Hill with Remenham Lane and on the junction with Aston Lane to discourage event traffic to use both lanes as access roads. SEP will position a marshal on the A4130 Junction with Remenham Lane to reinforce the 'No Event Access'.

Due to the narrow road systems around the site, Marshals will be positioned on either end of Remenham Church Lane in order to control traffic and enabling Production vehicles to enter and exit site using the same road.

Operating times: TBC in final plans

09:00 12/08/19 – 17:00 15/08/19

08:00 19/08/19 – 17:00 20/08/19

Remenham Lane – Road access restrictions

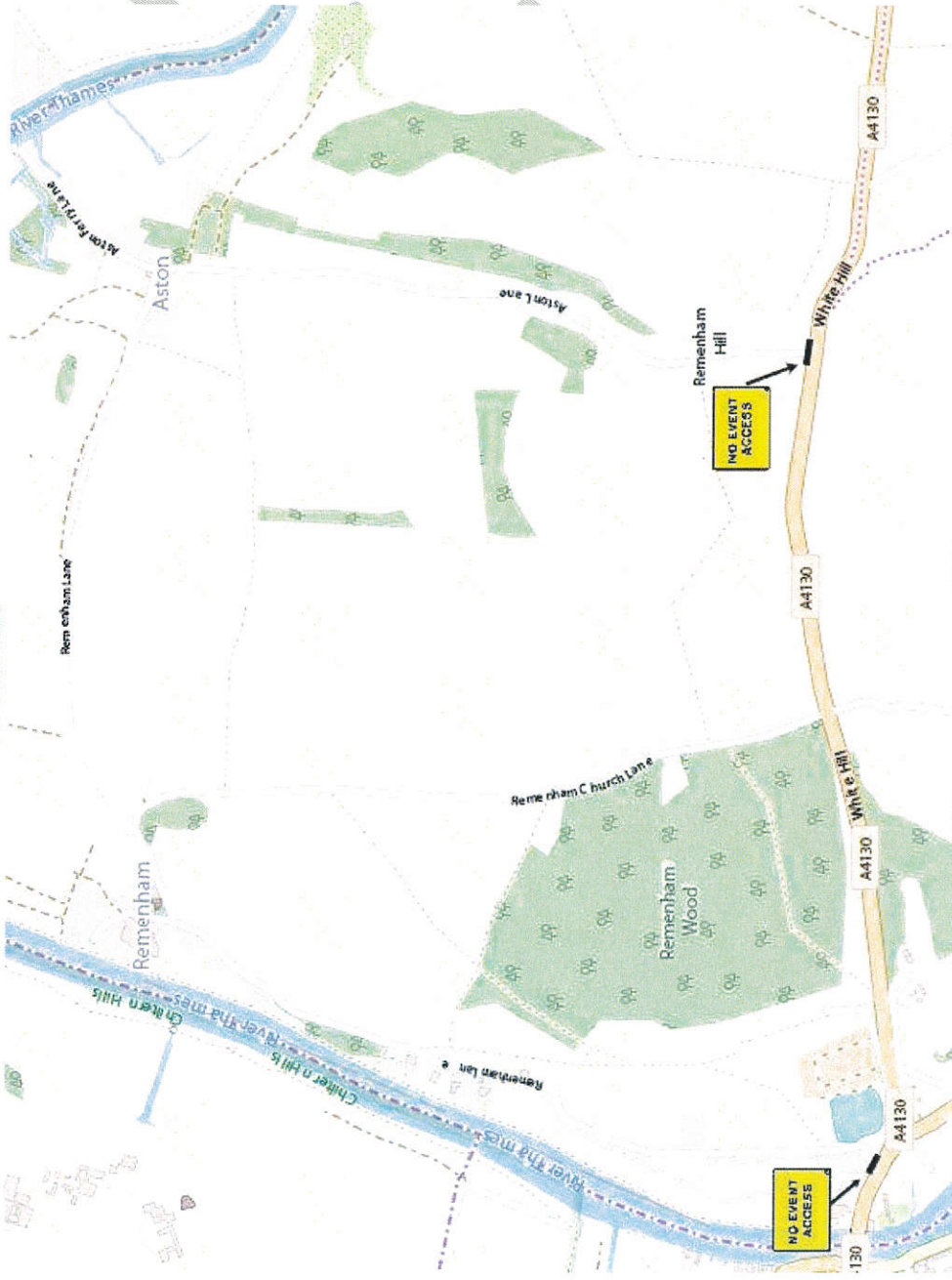

Remenham Lane will be access to residents and business users only, keeping disturbances to a minimum.

In order to enforce this restriction, signs will be supported by a SEP marshal on the A4130 White Hill with Remenham Lane junction. Residents and Businesses will also be given vehicle permits to make it clear to marshals that they require unfettered access to this road.

Operating times: TBC in final plans

09:00 12/08/19 – 17:00 20/08/19

(Exceptions: Drop off and Pick up traffic will be entering through Remenham Lane during egress phases of our live show days and exiting through it during ingress phases)

One way system

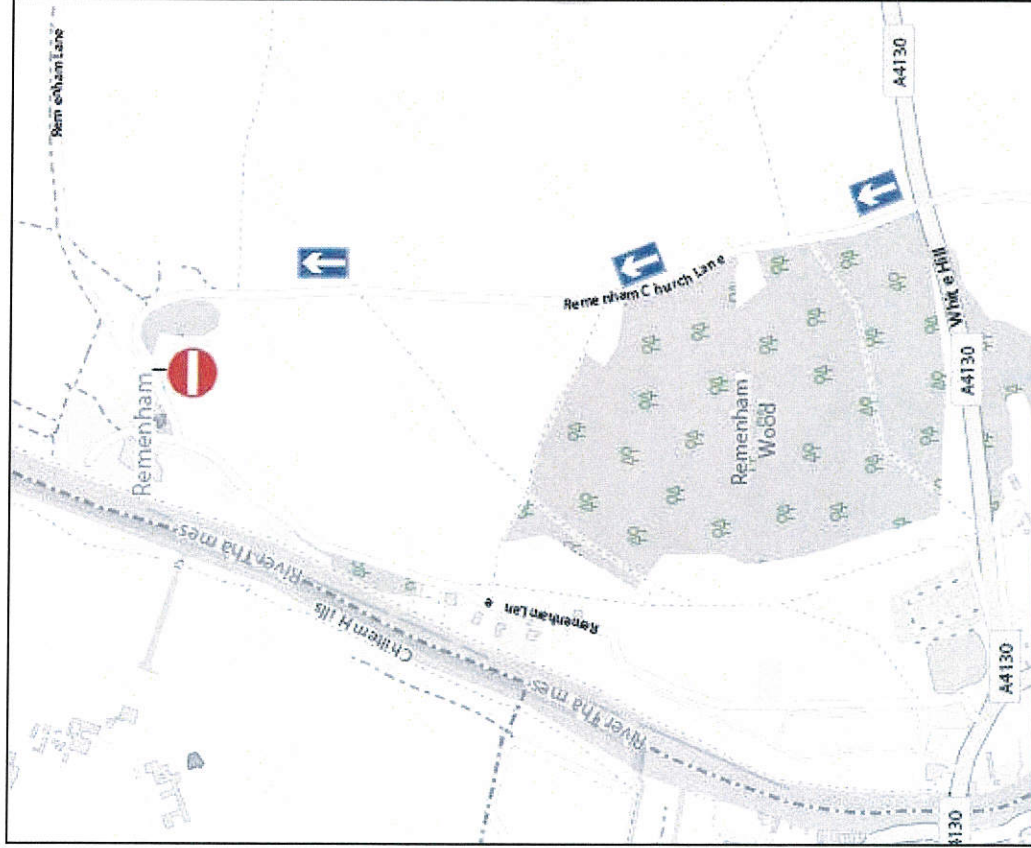

Remenham Church Lane will be turned into a one-way system for the duration of the event facilitating a more efficient flow of traffic on a narrow road.

During ingress the direction will be from A4130 White Hill northbound towards the event site.

During egress the direction will be reversed, enabling the use of Remenham Church Lane as the main exit route.

Operating times:

The inbound phases are as follows:

Friday 16th August: 8am – 10pm

Saturday 17th August: 8am – 8pm

Sunday 18th August: 8am – 8pm

The outbound phases are as follows:

Saturday 17th August: 8pm – 2am

Sunday 18th August: 8pm – 2am

A text message facility will be in place that Residents may sign up to, in order to receive a message notifying them of changes to the traffic direction.

No waiting zone

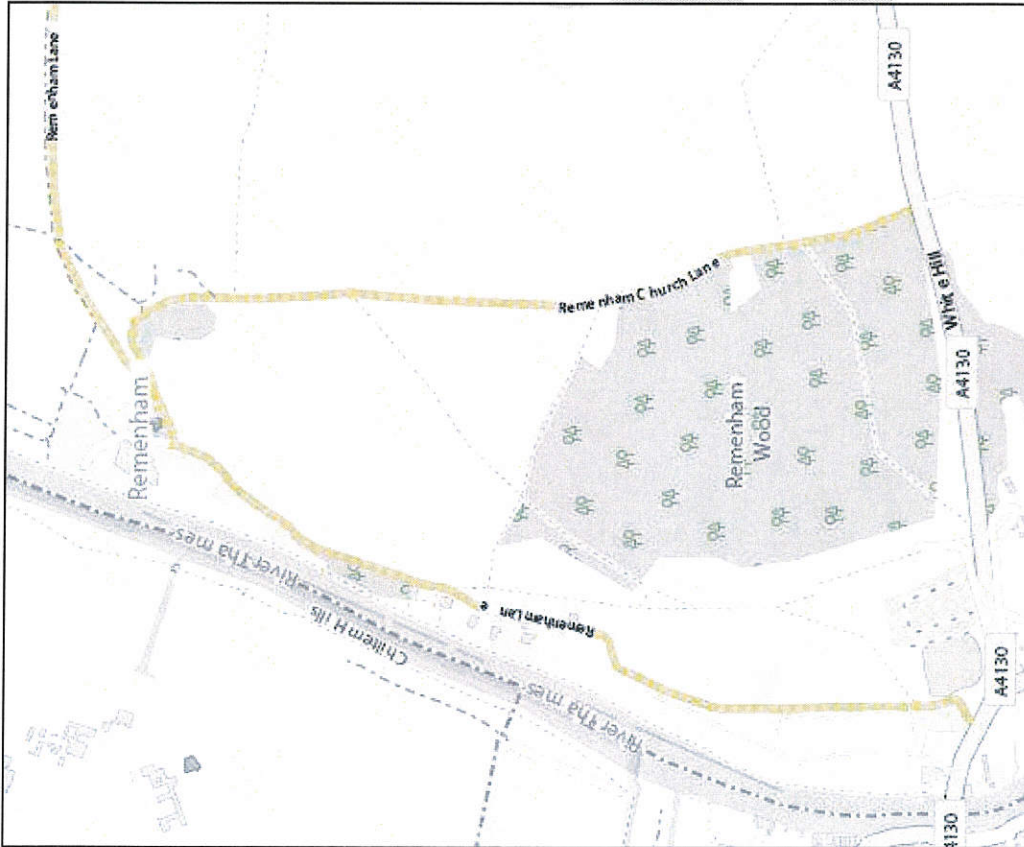

Remenham Lane and Remenham Church lane are both single carriageway roads. In order to ensure an efficient flow of traffic, no waiting cones will be placed repeatedly on both roads. This measure will discourage event visitors and taxis to park or hold in these areas, disturbing residents and the event.

We will have marshals available to monitor these areas through the duration to assist in maintaining access throughout.

Operating time:

09:00 12/08/19 – 17:00 20/08/19

Traffic lights

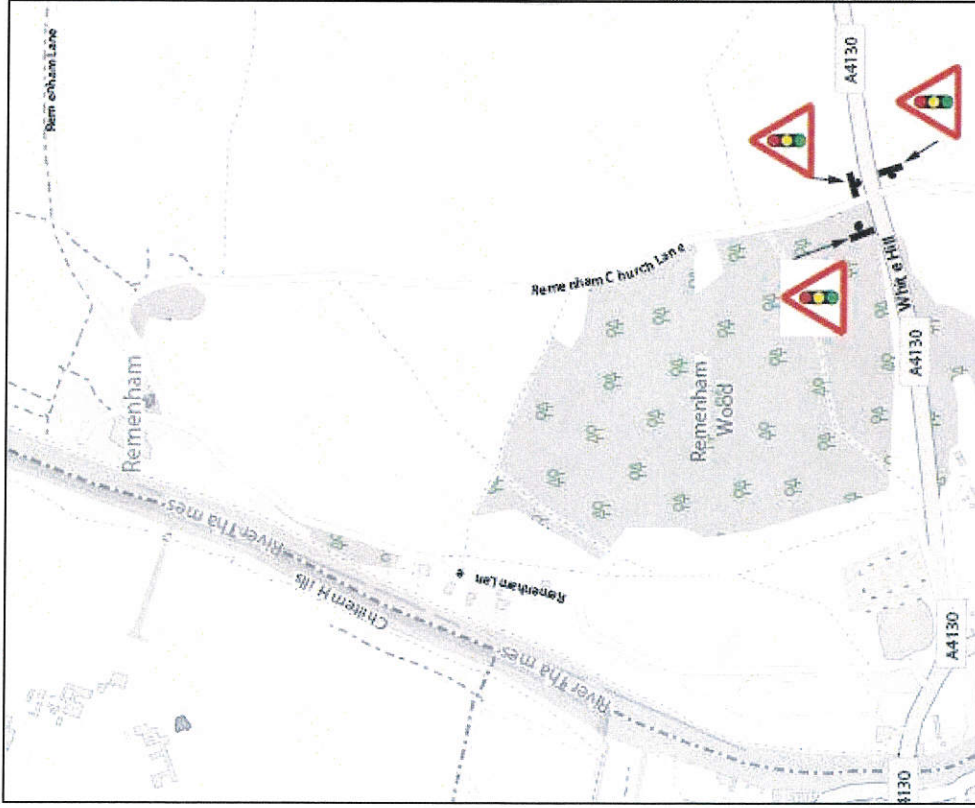

Temporary traffic lights will be put in place on the junction of A4130 White Hill and Remenham Church Lane during ingress and egress periods to enable a better flow of traffic.

Operating time:

Fri/Sat/Sun/Mon morning

Fri/Sat/Sun evening

(These lights will only be turned on, once the event traffic becomes too heavy and starts congesting the roads)

Marshals on point



The orange stars represent the points that will be manned by SEP marshals in order to ensure a controlled flow of traffic.

The marshals will be briefed accordingly, granting residents, business customers and church goers access to their places of residence or work.

The green star is a marshal set on point in order to facilitate two way traffic on Remenham Lane.

Operating times:

09:00 12/08/19 – 17:00 20/08/19

Car Parking Locations



The areas indicated on the map attached show the fields intended for public car parking; weekend and day vehicles.

The green arrows indicate the proposed ingress route and the orange arrows indicate the proposed egress route.

Car Parks will be manned by SEP marshals to keep the flow of traffic moving, assist pedestrian movement to the event site and also key points such as where cars leave Remenham Church Lane to enter the day ticket parking zone, or Gate A 'The Pit'.